

**+NOTICE!!**

**These documents have been scanned!**

**Do not place un-scanned documents beneath this notice!**

**Do not remove this notice from this file!**

GPO Jacket No. 560-102  
Print Order 61549  
Rise Business Services, LLC  
Job=AZ15 9/24/2019



Box Number= AZ15282



Claim Begin-End: AMC452457-AMC452458

**1 Initial Receipt**



AZ15282-7

AMC416185-AMC457014

**United States Department of the Interior**  
**Bureau of Land Management**  
 DIV OF LANDS, MINRLS & ENERGY  
 ONE N CENTRAL AVE  
 PHOENIX, AZ 85004 -4427  
 Phone: 602-417-9200

Receipt

No: 4307474

<b>Transaction #:</b> 4423789	
<b>Date of Transaction:</b> 11/15/2018	
<b>CUSTOMER:</b>	
RYAN REED 12251 N NEW DAWN AVE ORO VALLEY, AZ 85755-1607 US	

LINE #	QTY	DESCRIPTION	REMARKS	UNIT PRICE	TOTAL
1	2.00	LOCATABLE MINERALS / MINING CLAIMS-NEW, UNADJUD, ONE OR MORE AUTH NOS / NEW MINING CLAIM PROCESSING FEE CASES: AMC452457/\$20.00, AMC452458/\$20.00		- n/a -	40.00
2	2.00	LOCATABLE MINERALS / MINING CLAIMS-NEW, UNADJUD, ONE OR MORE AUTH NOS / NEW MINING CLAIMS LOCATION FEE CASES: AMC452457/\$37.00, AMC452458/\$37.00		- n/a -	74.00
3	2.00	LOCATABLE MINERALS / MINING CLAIMS-NEW, UNADJUD, ONE OR MORE AUTH NOS / NEW MINING CLAIMS MAINTENANCE FEE CASES: AMC452457/\$155.00, AMC452458/\$155.00		- n/a -	310.00
4	1.00	LOCATABLE MINERALS / MINING CLAIMS-NOT NEW-UNADJUD, ONE AUTH NO. ONLY / MINING CLAIM MONEY RECEIVED CASES: AMC452457/\$620.00	ADDITIONAL PLACER FEES	- n/a -	620.00
<b>TOTAL:</b>					<b>\$1,044.00</b>

PAYMENT INFORMATION			
1	AMOUNT:	522.00	POSTMARKED: N/A

	TYPE:	CHECK	RECEIVED:	11/14/2018
	CHECK NO:	3774		
	NAME:	REED, RYAN 12251 N NEW DAWN AVE ORO VALLEY AZ 85755-1607 US		
2	AMOUNT:	522.00	POSTMARKED:	N/A
	TYPE:	CHECK	RECEIVED:	11/14/2018
	CHECK NO:	3775		
	NAME:	REED, RYAN 12251 N NEW DAWN AVE ORO VALLEY AZ 85755-1607 US		

REMARKS

This receipt was generated by the automated BLM Collections and Billing System and is a paper representation of a portion of the official electronic record contained therein.



**NOTICE!!**

**These documents have been scanned!**

**Do not place un-scanned documents beneath this notice!**

**Do not remove this notice from this file!**

GPO Jacket No. 560-102  
Print Order 61549  
Rise Business Services, LLC  
Job=AZ15 9/24/2019



Box Number= AZ15282



Claim Begin-End: AMC452457-AMC452458

**2 Correspondence**



AZ15282-7

AMC416185-AMC457014

**NO  
DOCUMENTS  
FOUND**

NO DOCUMENTS FOUND  
NO DOCUMENTS FOUND



**NOTICE!!**

**These documents have been scanned!**

**Do not place un-scanned documents beneath this notice!**

**Do not remove this notice from this file!**

GPO Jacket No. 560-102  
Print Order 61549  
Rise Business Services, LLC  
Job=AZ15 9/24/2019



Box Number= AZ15282



Claim Begin-End: AMC452457-AMC452458

**3 Transfers**



AZ15282-7

AMC416185-AMC457014

**NO  
DOCUMENTS  
FOUND**

NO DOCUMENTS FOUND  
NO DOCUMENTS FOUND



**NOTICE!!**

**These documents have been scanned!**

**Do not place un-scanned documents beneath this notice!**

**Do not remove this notice from this file!**

GPO Jacket No. 560-102  
Print Order 61549  
Rise Business Services, LLC  
Job=AZ15 9/24/2019



Box Number= AZ15282



Claim Begin-End: AMC452457-AMC452458

**4 Annual Filings**



AZ15282-7

AMC416185-AMC457014



**NO  
DOCUMENTS  
FOUND**

NO DOCUMENTS FOUND  
NO DOCUMENTS FOUND

**NOTICE!!**

**These documents have been scanned!**

**Do not place un-scanned documents beneath this notice!**

**Do not remove this notice from this file!**

GPO Jacket No. 560-102  
Print Order 61549  
Rise Business Services, LLC  
Job=AZ15 9/24/2019



Box Number= AZ15282



Claim Begin-End: AMC452457-AMC452458

**5 Miscellaneous**



AZ15282-7

AMC416185-AMC457014

Nov 12, 2018  
Bureau of Land Management  
1 N Central Ave Suite 800  
Phoenix, Az  
85004

RE: Recording of placer mining claim

To Whom it May Concern,

Enclosed are the Location Notice and Mining Claim Map for the Placer Claim "Scotia 3" for recording with the BLM. It is an exact copy of the Location Notice and Mining Claim Map recorded with Pima County on 9 November, 2018.

The claim has been monumented as required. I have also included a check for \$522 which covers the fees for a new 60 acre claim.

Let me know if you need more information.

Sincerely,



Ryan Reed  
12251 N New Dawn Ave  
Oro Valley, AZ  
85755

(520) 481-2366

RECEIVED  
BLM AZ STATE OFFICE  
2018 NOV 14 PM 2:53  
PHOENIX, ARIZONA

AMC452457



Nov 12, 2018  
Bureau of Land Management  
1 N Central Ave Suite 800  
Phoenix, Az  
85004

RE: Recording of placer mining claim

To Whom it May Concern,

Enclosed are the Location Notice and Mining Claim Map for the Placer Claim "Scotia 5" for recording with the BLM. It is an exact copy of the Location Notice and Mining Claim Map recorded with Pima County on 9 November, 2018.

The claim has been monumented as required. I have also included a check for \$522 which covers the fees for a new 60 acre claim.

Let me know if you need more information.

Sincerely,



Ryan Reed  
12251 N New Dawn Ave  
Oro Valley, AZ  
85755

(520) 481-2366

RECEIVED  
BLM AZ STATE OFFICE  
2018 NOV 14 P 2:53  
PHOENIX, ARIZONA

AN0452458

**NOTICE!!**

**These documents have been scanned!**

**Do not place un-scanned documents beneath this notice!**

**Do not remove this notice from this file!**

GPO Jacket No. 560-102  
Print Order 61549  
Rise Business Services, LLC  
Job=AZ15 9/24/2019



Box Number= AZ15282



Claim Begin-End: AMC452457-AMC452458

**6 Location Notices-Amendments and Supporting Documents**



AZ15282-7

AMC416185-AMC457014



**MINING CLAIM STATUS REPORT**

Data Entered: 11/26/2018

MTP Checked By: \_\_\_\_\_

GEO Checked By: \_\_\_\_\_

LEAD SERIAL NUMBER: AMC 452457 thru AMC 452458

**NUMBER OF CLAIMS & TYPE:**

\_\_\_\_ LODE  
2 PLACER  
2 ASSOCIATION PLACER  
\_\_\_\_ MILL SITE  
\_\_\_\_ TUNNEL SITE

**CHARGES:**

Processing Fee @ \$20 = \$ 40  
Location Fee @ \$37 = \$ 74  
Maintenance Fee @ \$155 = \$ 310  
Add'l Maint Fee for Assoc Placer = \$ 620  
**SUBTOTAL** \$ \_\_\_\_\_  
Other Fees \$ \_\_\_\_\_  
Other Fees \$ \_\_\_\_\_  
**TOTAL** \$ 1044

TOTAL ACREAGE: 60 Per Claim  
(Placer Only)

NUMBER OF LOCATORS: 3

DOCUMENTS RECEIVED VIA: Over-the-Counter [ ] Mail [  ] **TIMELY FILED:** Yes [  ] No [ ]

LEGAL DESCRIPTION: T 23S R 19E SEC 10, 16  
T \_\_\_\_\_ R \_\_\_\_\_ SEC \_\_\_\_\_  
T \_\_\_\_\_ R \_\_\_\_\_ SEC \_\_\_\_\_  
T \_\_\_\_\_ R \_\_\_\_\_ SEC \_\_\_\_\_  
T \_\_\_\_\_ R \_\_\_\_\_ SEC \_\_\_\_\_

BLM [ ] FOREST SERVICE [ ] SUBJ TO PL 359: Yes [ ] No [ ]  
WILDERNESS AREA [ ]

SPLIT ESTATE: N/A [ ] SX [ ] PX [ ] OTHER [ ]  
SRHA [ ] Was proper Notice filed if located on SHRA Land? Yes [ ] No [ ]

RECONVEYED MINERALS ON BLM LAND REQUIRE OPENING ORDER FROM 1944 TO 1993:  
Open to Entry On \_\_\_\_\_ N/A [ ]

COMMENTS/STATUS: VOID [ ] PARTIALLY VOID [ ] PVT MINERALS [ ] WITHDRAWN LANDS [ ]  
OTHER [ ] \_\_\_\_\_  
\_\_\_\_\_  
\_\_\_\_\_

[ ] Claimant acknowledges that portions of the following claim(s) site(s) may be void or voidable.

Printed Name of Claimant \_\_\_\_\_ Signature of Claimant \_\_\_\_\_

\*\*\*\*\*FINAL ADJUDICATION\*\*\*\*\*

DATE 8/14/2019 INITIALS [Signature]

AMC 452457



**LOCATION NOTICE FOR PLACER MINING CLAIM**

Amendment BLM Serial # \_\_\_\_\_

NOTICE IS HEREBY GIVEN that the **Scotia 3** placer mining claim has been located by Ryan Reed, Kay Reed and Connor Reed whose current mailing address is: 12251 N New Dawn Ave, Oro Valley, Arizona, 85755.

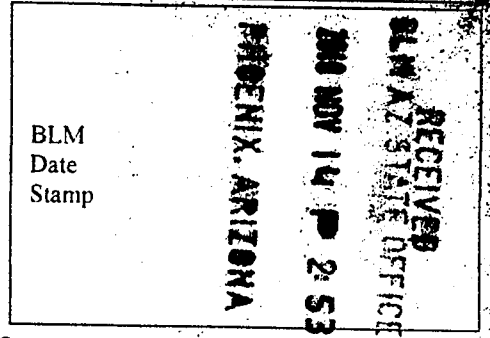

The general course of this claim is S to N and it is situated in Cochise County, Arizona. This claim is 1980 feet in length and 1320 in width. 60 Total Claim Acreage. This claim runs from the location monument on which this location notice is posted at the SW corner of the claim approximately 1980 feet in a North direction to the NW corner, 1320 feet in an East direction to the NE corner, 1980 feet in a South direction to the SE corner, 1320 feet in a West direction to the point of the beginning. This claim is marked by 4 monuments, one at each corner of the claim.

The location monument on which this notice is posted is situated within Section 16, Township 23 S, Range 19 E, Gila Salt River Base and Meridian, Arizona. This claim encompasses portions of the following legal subdivision(s) if located by legal subdivision or the following quarter section(s), section(s), Township(s) and Range(s): NE 1/4 Section 16, SE 1/4 Section 9, T23S, R19E, Gila Salt River Base and Meridian, Arizona.

The locality of this claim with reference to some natural object or permanent monument and additional information (if any) concerning its locality are as follows: The claim is located in Scotia Canyon approximately 8000 feet East of Parker Canyon Lake. The above information is shown on the attached map.

DATED AND POSTED on the ground this 9 day of November, 2018.

LOCATOR(s)  AGENT

Print Name(s) Ryan Reed Kay Reed Connor Reed  
Signature(s) [Handwritten Signatures]

Form MCF102  
Revised July 2014

This form is available from the **Arizona Geological Survey** and may be reproduced.

AN0452451

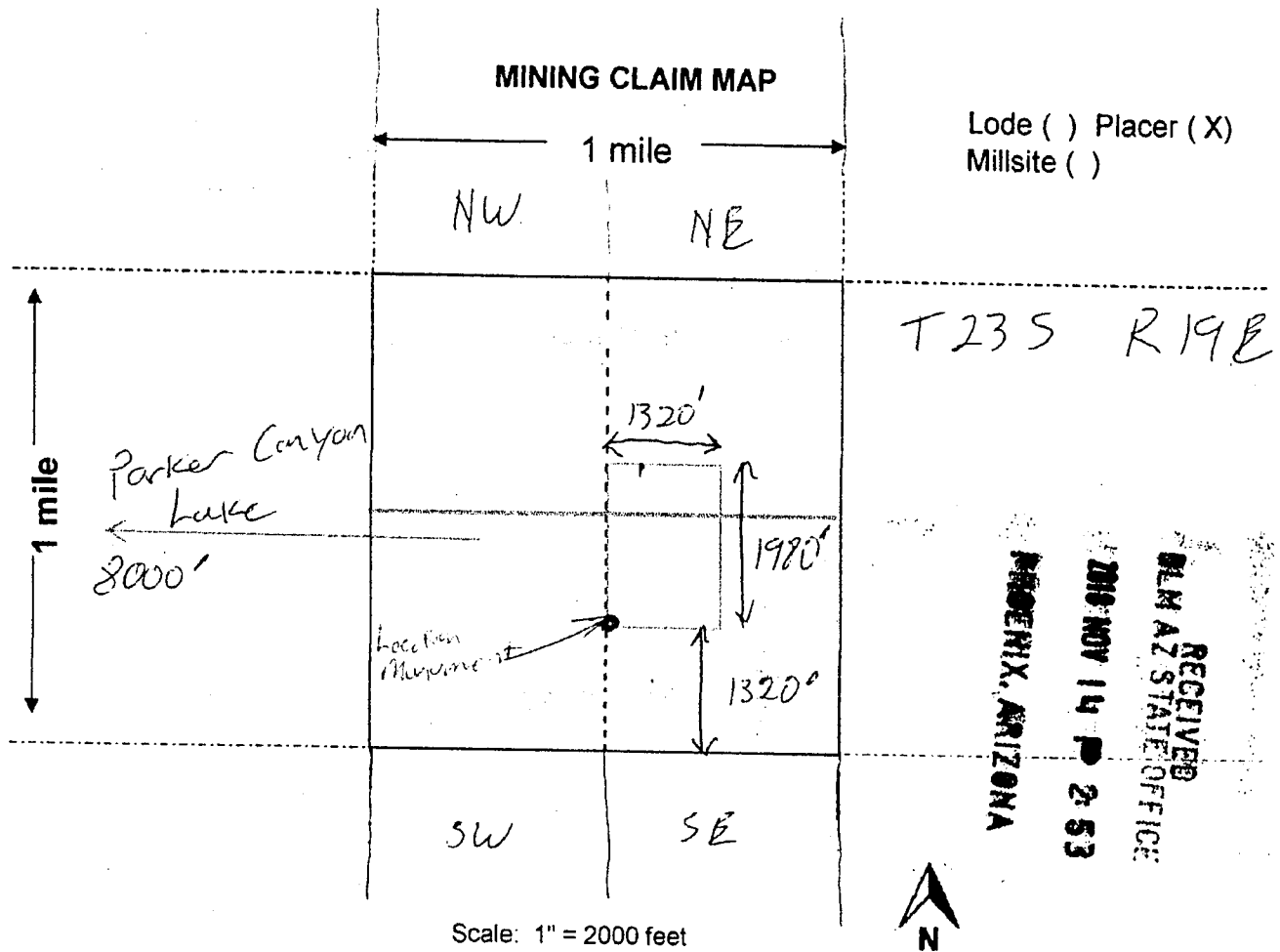

1. The above map depicts the **Scotia 3** mining claim, which is located in Section (s) 16 and 9, Township 23 S, Range 19 E, Gila and Salt River Base and Meridian, Cochise County, Arizona. Total claim acreage is 60 Acres
2. The type of corner and location monuments used are as follows: 1 1/2" white capped PVC pipe over steel posts.
3. The bearings and distances in degrees and feet between claim corners and to a public land survey monument are as depicted on the map.

AMC452451

Form MCF100a  
Revised July 2014

This form is available from the **Arizona Geology Survey** and may be reproduced.

**LOCATION NOTICE FOR PLACER MINING CLAIM**

Amendment BLM Serial # \_\_\_\_\_

NOTICE IS HEREBY GIVEN that the **Scotia 5** placer mining claim has been located by Ryan Reed, Kay Reed and Connor Reed whose current mailing address is: 12251 N New Dawn Ave, Oro Valley, Arizona, 85755.

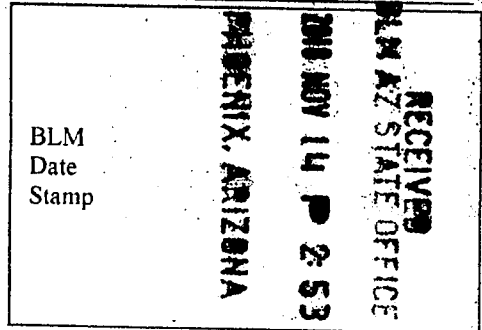

The general course of this claim is N to S and it is situated in Cochise County, Arizona. This claim is 1980 feet in length and 1320 in width. 60 Total Claim Acreage. This claim runs from the location monument on which this location notice is posted at the NE corner of the claim approximately 1980 feet in a South direction to the SE corner, 1320 feet in an West direction to the SW corner 1980 feet in a North direction to the NW Corner, 1320 feet in an East direction to the point of the beginning. This claim is marked by 4 monuments, one at each corner of the claim.

The location monument on which this notice is posted is situated within Section 10, Township 23 S, Range 19 E, Gila Salt River Base and Meridian, Arizona. This claim encompasses portions of the following legal subdivision(s) if located by legal subdivision or the following quarter section(s), section(s), Township(s) and Range(s): NW 1/4 Section 10, SW 1/4 Section 10, T23S, R19E, Gila Salt River Base and Meridian, Arizona. The locality of this claim with reference to some natural object or permanent monument and additional information (if any) concerning its locality are as follows: The claim is located in Scotia Canyon approximately 8000 feet East of Parker Canyon Lake. The above information is shown on the attached map.

DATED AND POSTED on the ground this 9<sup>th</sup> day of November, 2018.

LOCATOR(s)  AGENT

Print Name(s) Ryan Reed Kay Reed Connor Reed

Signature(s) [Handwritten Signatures]

Form MCF102 Revised July 2014

This form is available from the Arizona Geological Survey and may be reproduced.

AMC452458



**MINING CLAIM MAP**

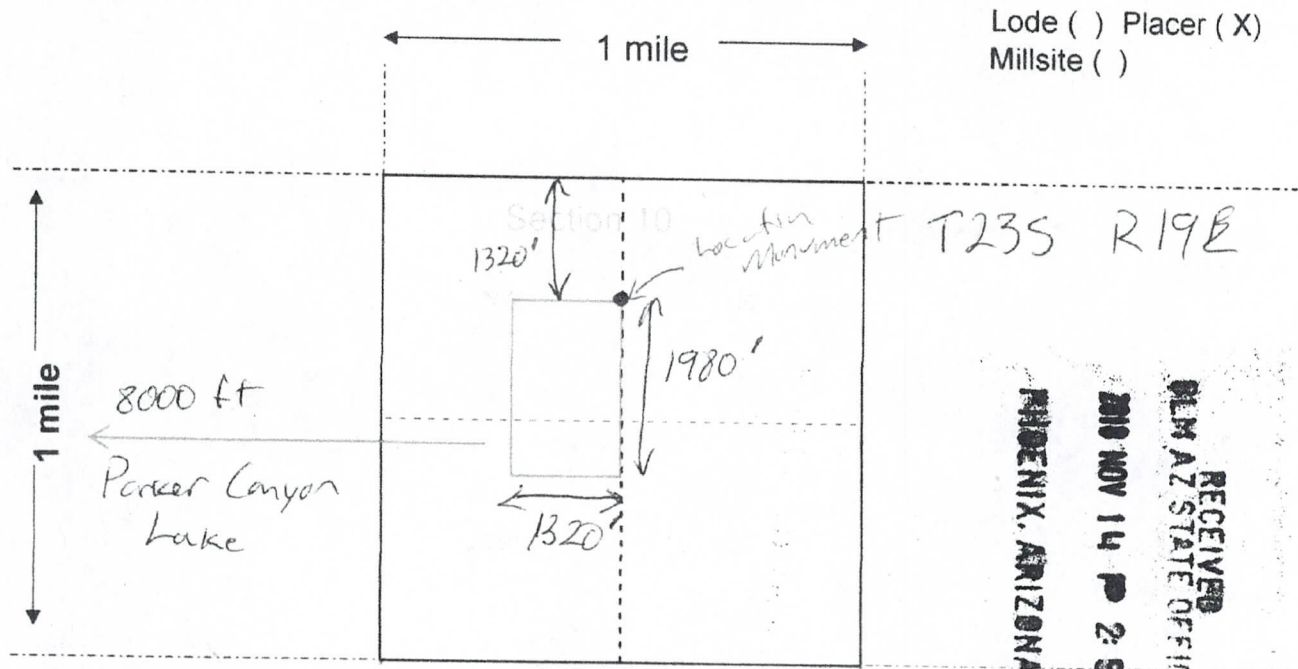

Scale: 1" = 2000 feet



1. The above map depicts the **Scotia 5** mining claim, which is located in Section (s) 10, Township 23 S, Range 19 E, Gila and Salt River Base and Meridian, Cochise County, Arizona. Total claim acreage is 60 Acres
2. The type of corner and location monuments used are as follows: 1 1/2" white capped PVC pipe over steel posts.
3. The bearings and distances in degrees and feet between claim corners and to a public land survey monument are as depicted on the map.

AMC452458

Form MCF100a  
Revised July 2014

This form is available from the **Arizona Geology Survey** and may be reproduced.

DEPARTMENT OF THE INTERIOR  
BUREAU OF LAND MANAGEMENT  
Case Recordation  
Geographic Report with Land

Admin State: AZ  
Geo State: AZ  
Serial Number: AZA 015635

Total Case Acres: 8,846.000

Casetype	Case Disp	Mer	Twp	Rng	Sec	Sur Type	Sur Nr	Suf	Subdivision	Pending Action
311111	CLOSED	14	0230S	0190E	010	ALIQ			S2,S2N2,NENE, NWNW;	

Admin State: AZ  
Geo State: AZ  
Serial Number: AZA 016000

Total Case Acres: 2,844.300

Casetype	Case Disp	Mer	Twp	Rng	Sec	Sur Type	Sur Nr	Suf	Subdivision	Pending Action
311111	CLOSED	14	0230S	0190E	010	LOTS			1,2;	

Admin State: AZ  
Geo State: AZ  
Serial Number: AZA 028556

Total Case Acres: 20,131.000

Casetype	Case Disp	Mer	Twp	Rng	Sec	Sur Type	Sur Nr	Suf	Subdivision	Pending Action
232107	AUTHORIZED	14	0230S	0190E	010	ALIQ			SENE;	
						FF		01	PART LOT 1;	
								02	PART NENE,SWNE, N2SE,SESE;	

Admin State: AZ  
Geo State: AZ  
Serial Number: AZA 031442PT

Total Case Acres: 1,407.010

Casetype	Case Disp	Mer	Twp	Rng	Sec	Sur Type	Sur Nr	Suf	Subdivision	Pending Action
220200	AUTHORIZED	14	0230S	0190E	010	HES	4156			

Admin State: AZ  
Geo State: AZ  
Serial Number: AZA 035149

Total Case Acres: 1.000

Casetype	Case Disp	Mer	Twp	Rng	Sec	Sur Type	Sur Nr	Suf	Subdivision	Pending Action
835002	AUTHORIZED	14	0230S	0190E	010	FF			PART SWNW,N2SW, SE;	

DEPARTMENT OF THE INTERIOR  
BUREAU OF LAND MANAGEMENT  
Case Recordation  
Geographic Report with Land

Admin State: AZ  
Geo State: AZ  
Serial Number: AZA 015635

Total Case Acres: 8,846.000

Case type	Case Disp	Mer	Twp	Rng	Sec	Sur Type	Sur Nr	Suf	Subdivision	Pending Action
311111	CLOSED	14	0230S	0190E	016	ALIQ			N2,N2SW,W2SE;	

Admin State: AZ  
Geo State: AZ  
Serial Number: AZA 016000

Total Case Acres: 2,844.300

Case type	Case Disp	Mer	Twp	Rng	Sec	Sur Type	Sur Nr	Suf	Subdivision	Pending Action
311111	CLOSED	14	0230S	0190E	016	LOTS			1-4;	

Admin State: AZ  
Geo State: AZ  
Serial Number: AZA 031442PT

Total Case Acres: 1,407.010

Case type	Case Disp	Mer	Twp	Rng	Sec	Sur Type	Sur Nr	Suf	Subdivision	Pending Action
220200	AUTHORIZED	14	0230S	0190E	016	HES	536			

Admin State: AZ  
Geo State: AZ  
Serial Number: AZA 035149

Total Case Acres: 1.000

Case type	Case Disp	Mer	Twp	Rng	Sec	Sur Type	Sur Nr	Suf	Subdivision	Pending Action
835002	AUTHORIZED	14	0230S	0190E	016	FF		01	PART LOT 3;	
								02	PART NWNE,E2NW, NESW;	

DEPARTMENT OF THE INTERIOR  
BUREAU OF LAND MANAGEMENT  
Case Recordation  
Geographic Report with Land

Admin State: AZ  
Geo State: AZ  
Serial Number: AZA 015635

Total Case Acres: 8,846.000

Casetype	Case Disp	Mer	Twp	Rng	Sec	Sur Type	Sur Nr	Suf	Subdivision	Pending Action
311111	CLOSED	14	0230S	0190E	009	ALIQ			ALL;	

Admin State: AZ  
Geo State: AZ  
Serial Number: AZA 035149

Total Case Acres: 1.000

Casetype	Case Disp	Mer	Twp	Rng	Sec	Sur Type	Sur Nr	Suf	Subdivision	Pending Action
835002	AUTHORIZED	14	0230S	0190E	009	FF			PART SENE,N2SE, SWSE;	



# PARTIALLY SURVEYED TOWNSHIP 23 SOUTH RANGE 19 EAST OF THE GILA AND SALT RIVER MERIDIAN, ARIZONA

PROTRACTION DIAGRAM NO 77 OFFICIALLY FILED 06/23/1960

COCHISE COUNTY  
TUCSON FIELD OFFICE

STATUS OF PUBLIC DOMAIN  
LAND AND MINERAL TITLES

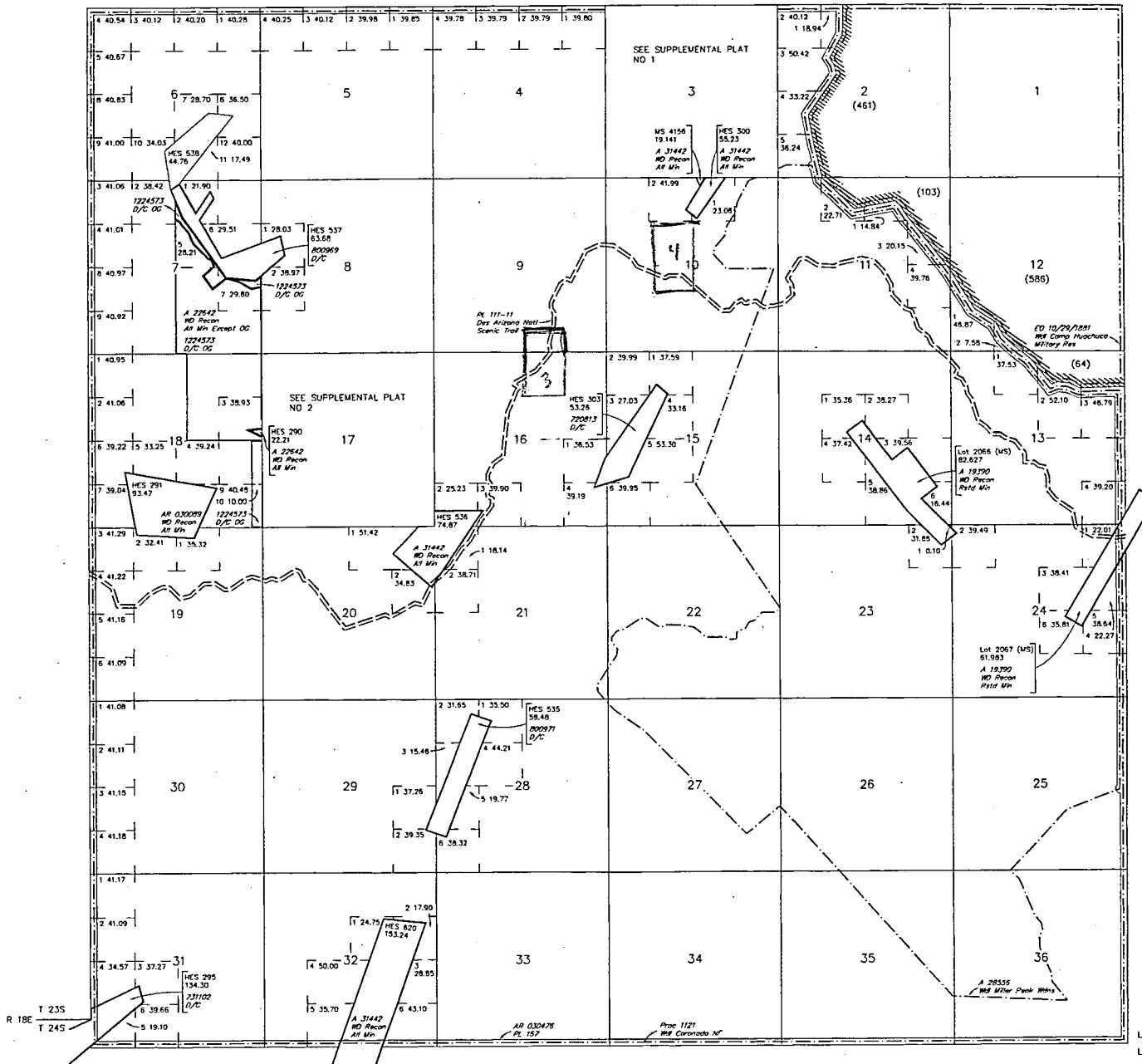

INDEX TO SEGREGATED TRACTS				
RESURVEY	ORIGINAL SURVEY			
	TRACT NO	T	R	SUBDIVISION

FOR ORDERS AFFECTING DISPOSAL OR USE OF UNIDENTIFIED LANDS WITHDRAWN FOR CLASSIFICATION, MINERALS, WATER AND/OR OTHER PUBLIC PURPOSES, REFER TO INDEX OF MISCELLANEOUS DOCUMENTS.

MDS 750 NE  
751 SE

Lot 31°22'47"N  
110°21'54"W

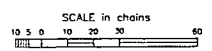

**WARNING STATEMENT**  
This plot is the Bureau's Records of Title, and should be used only as a graphic display of the township survey data. Records herein do not reflect line changes which may have been effected by lateral movements of rivers or other bodies of water. Refer to the cadastral surveys for official survey information.

CURRENT TO 2-3-2015	NW ACAD	GSR Mer T 23 S R 19 E
------------------------	------------	-----------------------------

R. Reed  
12251 N New Dawn Ave  
Oro Valley, AZ  
85755

PHOENIX AZ 852

13 NOV 2018 PM 3 L

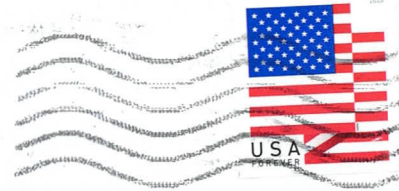

Bureau of Land Management  
1 N Central Ave Suite 800  
Phoenix, AZ  
85004

PHOENIX, ARIZONA

2018 NOV 14 P 2:52

RECEIVED  
BLM AZ STATE OFFICE

85004-442700



R. Reed  
12251 N New Dawn Ave  
Oro Valley, AZ  
85755

PHOENIX AZ 852

13 NOV 2018 PM 3 L



Bureau of Land Management  
1 N Central Ave Suite 800  
Phoenix, AZ  
85004

PHOENIX, ARIZONA

2018 NOV 14 P 2:53

RECEIVED  
BLM AZ STATE OFFICE

85004-442700

